

vtech®

User's Manual

**Toot-Toot
Friends™**

Enchanted Princess Palace



91-003236-015 

VTech understands that a child's needs and abilities change as they grow and with that in mind we develop our toys to teach and entertain at just the right level...

vtech Baby

Toys that will stimulate their interest in different textures, sounds and colours

I am...

...responding to colours, sounds and textures

...understanding cause and effect

...learning to touch, reach, grasp, sit-up, crawl and toddle

Birth-36 months



Pre-School

Interactive toys to develop their imagination and encourage language development

I want...

...to get ready for school by starting to learn the alphabet and counting

...my learning to be as fun, easy and exciting as can be

...to show my creativity with drawing and music so my whole brain develops

3-6 years



Electronic Learning Computers

Cool, aspirational and inspiring computers for curriculum related learning

I need...

...challenging activities that can keep pace with my growing mind

...intelligent technology that adapts to my level of learning

...National Curriculum based content to support what I'm learning at school

4-10 years



To learn more about this and other VTech® products, visit www.vtech.co.uk

INTRODUCTION

Thank you for purchasing the **VTech® Toot-Toot Friends™ Enchanted Princess Palace**.

This amazing palace expands to more than 1.2m/4ft wide and has a variety of luxurious rooms, including a ballroom, music room, kitchen, parlour and observation tower. While exploring the palace with **Princess Darla**, place her on the five **MagicPoint** locations to experience her bright and friendly personality! When **Princess Darla** sits at her **MagicPoint Tea Set** table with a friend (additional characters sold separately), they will chat and sing with each other.

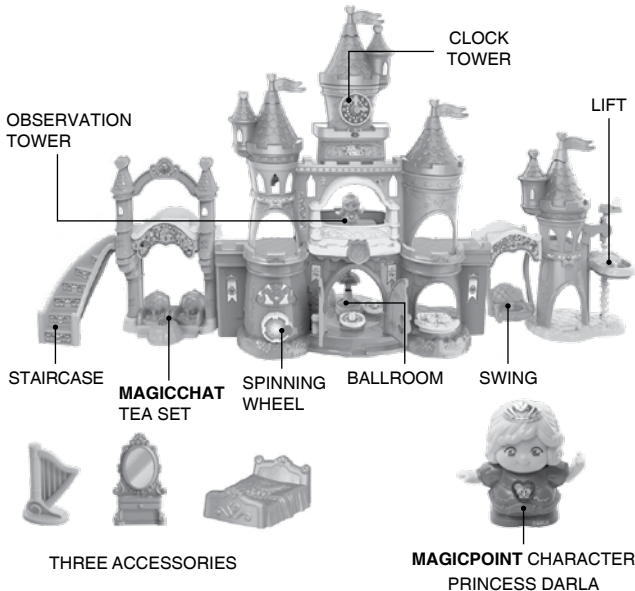

INCLUDED IN THIS PACKAGE

NOTE: This toy is not intended for teething.

- One **MagicPoint** character - Princess Darla
- Two pillars
- One observation tower railing



- One ground floor main wall
- One 1st floor main wall



- One ground floor base and dance floor with one **MagicPoint** location
- One 1st floor base with one **MagicPoint** location

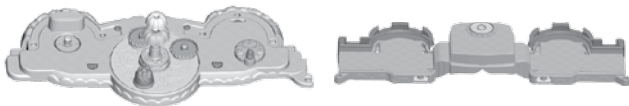

- One bed



- One harp



- One mirror



- One clock tower
- Four flags
- One twin tower roof with toy engravings inside
- One twin tower roof with a smooth surface for label application
- One single tower roof

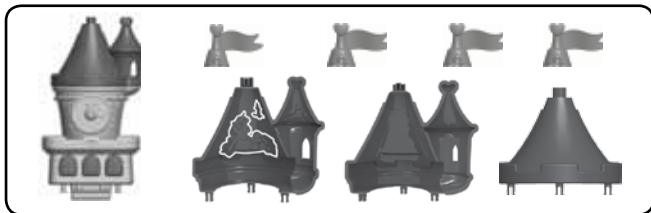

- Two piers
- One staircase
- One tower bridge
- One **MagicPoint** tea set
- One tea set base

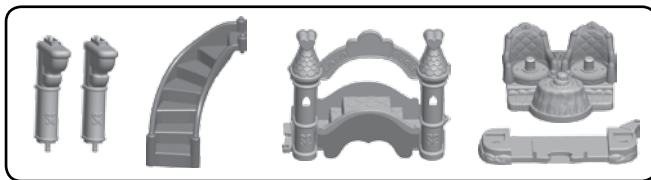

- One tower base
- One lift platform
- One lift tower support cover
- One tower with lift support

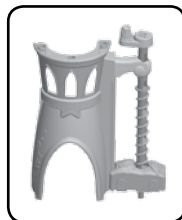

- Two swing ropes



- One swing seat



- One small bridge

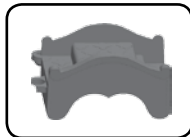

- Two doors
- One **MagicPoint** support cover
- One chandelier support cover



- Two label sheets

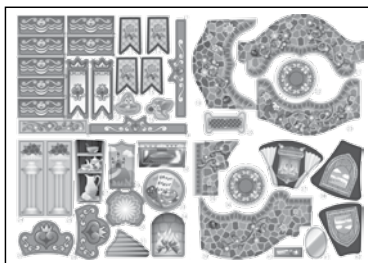

- One label instruction sheet
- User's manual

Unlock the packaging lock:

There is one packaging lock located on the character.

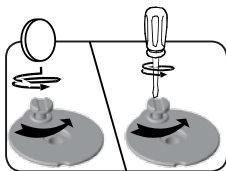

- ① Use a coin or screwdriver to loosen the screw.
- ② Pull out the screw with the packaging lock and discard them.

WARNING:

All packing materials, such as tape, plastic sheets, screws, packaging locks and tags are not part of this toy and should be discarded for your child's safety.

NOTE: Please keep this user's manual as it contains important information.

GETTING STARTED

BATTERY INSTALLATION - CHARACTER

1. Make sure the unit is **OFF**.
2. Locate the battery cover on the bottom of the unit. Use a screwdriver to loosen the screws.
3. Install 2 new "AAA" (LR03/AM-4) batteries following the diagram inside the battery box. (The use of new alkaline batteries is recommended for maximum performance.)
4. Replace the battery cover and tighten the screws to secure.

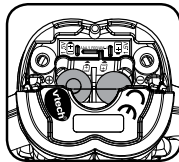
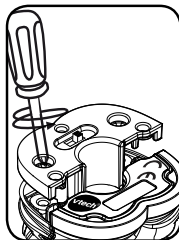

BATTERY NOTICE

- Alkaline Batteries are recommended. Rechargeable batteries are not guaranteed to work with this product.
- Use only batteries of the same or equivalent type as recommended.
- Do not mix different types of batteries: alkaline, standard (carbon-zinc) or rechargeable (Ni-Cd, Ni-MH), or new and used batteries.
- Do not use damaged batteries.
- Insert batteries with the correct polarity.
- Do not short-circuit the battery terminals.
- Remove exhausted batteries from the toy.
- Remove batteries during long periods of non-use.
- Do not dispose of batteries in fire.
- Do not charge non-rechargeable batteries.
- Remove rechargeable batteries from the toy before charging (if removable).
- Rechargeable batteries are only to be charged under adult supervision.

Disposal of batteries and product



The crossed-out wheellie bin symbols on products and batteries, or on their respective packaging, indicates they must not be disposed of in domestic waste as they contain substances that can be damaging to the environment and human health.



The chemical symbols Hg, Cd or Pb, where marked, indicate that the battery contains more than the specified value of mercury (Hg), cadmium (Cd) or lead (Pb) set out in Battery Directive (2006/66/EC).

The solid bar indicates that the product was placed on the market after 13th August, 2005.

Help protect the environment by disposing of your product or batteries responsibly.

For more information, please visit:

www.recycle-more.co.uk

www.recyclenow.com

ASSEMBLY INSTRUCTIONS

With the VTech® Toot-Toot Friends™ Enchanted Princess Palace, safety comes first. To ensure your child's safety, adult assembly is required.

- 1 Insert the two **PILLARS** into the **GROUND FLOOR BASE** as shown in the picture. You will hear a “click” sound when the pieces are secure.

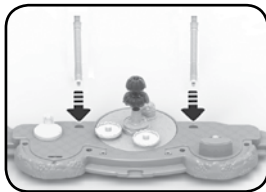

- 2 Insert the **GROUND FLOOR MAIN WALL** into the **GROUND FLOOR BASE** as shown in the picture. You will hear a “click” sound when the pieces are secure.



- 3 Attach the two **DOORS** to the **GROUND FLOOR MAIN WALL** and **GROUND FLOOR BASE** as shown in the picture.

Note: The door prongs are each a distinct shape. Carefully check the shape of each door prong and ensure you are inserting it into the correct hole.

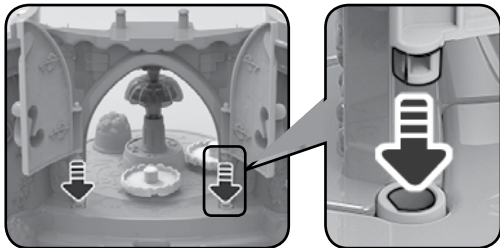

4. Insert the **OBSERVATION TOWER RAILING** into the **1ST FLOOR BASE**. Then, insert the **1ST FLOOR BASE** into the **GROUND FLOOR MAIN WALL** as shown in the picture.

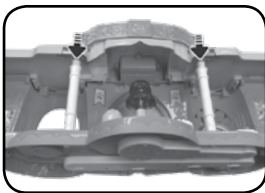
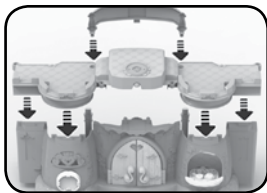

5. Insert the **1ST FLOOR MAIN WALL** into the **1ST FLOOR BASE** as shown in the picture.

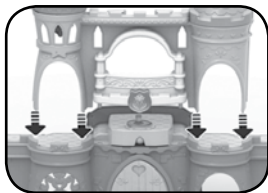

6. Insert the **CLOCK TOWER**, a **TWIN TOWER ROOF** and the **SINGLE TOWER ROOF** into the **1ST FLOOR MAIN WALL** as shown in the picture. You will hear a “click” sound when the pieces are secure.

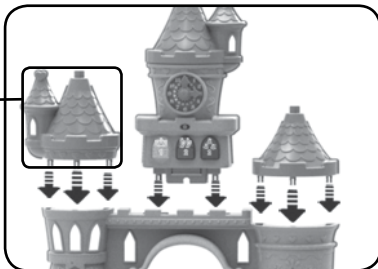

7. Attach three **FLAGS** to the **TOWERS** as shown in the picture.



8. Insert the **MAGICPOINT SUPPORT COVER** and **CHANDELIER SUPPORT COVER** into the **1ST FLOOR MAIN WALL** as shown in the picture.

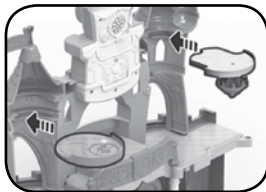

9. Now, assemble the left side of the palace following the below steps:
- A. Insert the two **PIERS** into the **TEA SET BASE**. You will hear a “click” sound when the pieces are secure.
 - B. Then, attach the **TOWER BRIDGE** to the **PIERS** as shown in the picture.
 - C. Then, attach the **MAGICPOINT TEA SET** to the **TEA SET BASE**.
 - D. Finally, connect the **STAIRCASE** to the left side of the **TOWER BRIDGE** as shown in the picture.

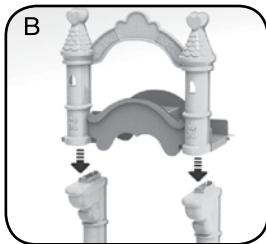
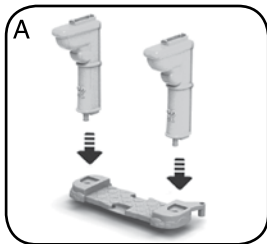

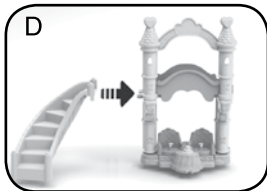
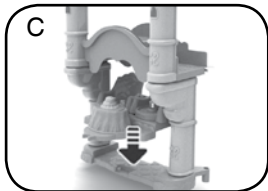

10. Follow the below steps to assemble the swing:
- Insert the two **SWING ROPES** into each side of the **SWING SEAT**.
 - Then, attach the **SWING ROPES** to the bottom of the **SMALL BRIDGE** as shown in the picture.

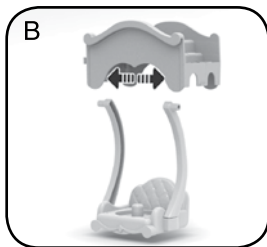
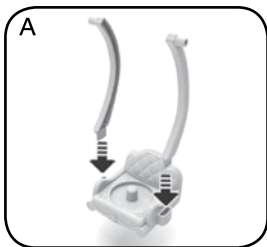

11. Now, assemble the right side of the palace:
- Insert the **LIFT TOWER SUPPORT COVER** into the tower.
Then, insert the tower into the **TOWER BASE**. You will hear a “click” sound when the pieces are secure.
 - Attach the **LIFT PLATFORM** and **SWING** to the **TOWER WITH LIFT SUPPORT**.
 - Then, insert a **TWIN TOWER ROOF** into the tower. You will hear a “click” sound when the pieces are secure.
 - Finally, attach a **FLAG** to the top of the roof.

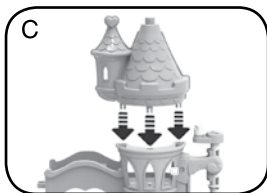

12. After the above steps, you can attach the left and right sections to the main palace.

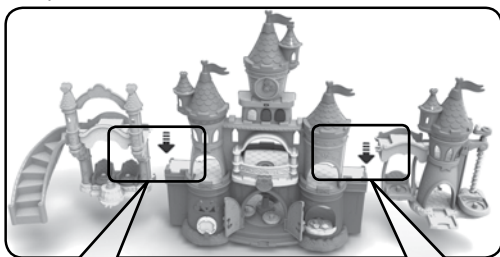

LABEL APPLICATION

Please stick the labels to the playset securely as indicated on the **LABEL INSTRUCTION SHEET**.

PRODUCT FEATURES - CHARACTER

1. ON/OFF SWITCH

The **ON/OFF SWITCH** is located on the bottom of the character.

To turn the unit ON, slide the **ON/OFF SWITCH** to the **ON** (⏻) position. To turn the unit OFF, slide the **ON/OFF SWITCH** to the **OFF** (●) position.

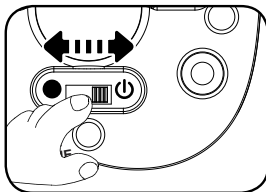

2. AUTOMATIC SHUT-OFF

To preserve battery life, the **VTech® Toot-Toot Friends™** character will automatically power down after a short period of time without input. The unit can only be turned on again by pressing the **LIGHT-UP BUTTON** or by placing it on a **MagicPoint** location.

The **LIGHT-UP BUTTON** will flash several times when the unit's battery level is low. When this happens, please install new batteries.

ACTIVITIES – CHARACTER

1. Slide the **ON/OFF SWITCH** to turn the unit **ON**. Then, press the **LIGHT-UP BUTTON** to hear phrases, songs, melodies and fun sounds.



2. Place the character on one of the playset's five **MagicPoint** locations to hear phrases, fun sounds, short tunes and sing-along songs. The character can also interact with other **VTech® Toot-Toot Friends™** playsets (each sold separately).

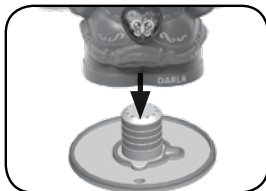

ACTIVITIES – ENCHANTED PRINCESS PALACE™

1. Place Princess Darla on the **DRESSING ROOM MagicPoint** location to pretend she is looking into the mirror.

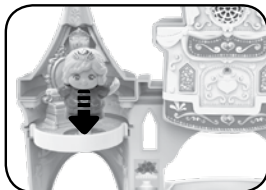

2. Place Princess Darla on the **OBSERVATION TOWER MagicPoint** located in the centre of palace so she can enjoy the view.



3. Place Princess Darla on the **KITCHEN MagicPoint** location to pretend she is preparing a meal for her friends!



4. There are two **MagicPoint** locations on the **TEA SET**:

- a. Place Princess Darla on the **MagicPoint** located on the chair as shown in the picture to let her rest as she has some tea!



- b. Place Princess Darla on the **MagicPoint** located on the other chair as shown in the picture to hear fun responses.



MagicPoint Locations

Place additional **Toot-Toot Friends™ MagicPoint** characters on the **TEA SET MagicPoint location** to hear them chat and sing together. (Additional **Toot-Toot Friends™ MagicPoint** characters are not included and are each sold separately).

MOTOR SKILL DEVELOPMENT

There are lots of fun things in the **Enchanted Princess Palace** that you can explore to help develop fine motor skills.

1. Turn the **SPINNING WHEEL** to open and close the palace gates.

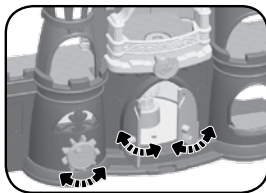

2. Spin the **CHANDELIER**.

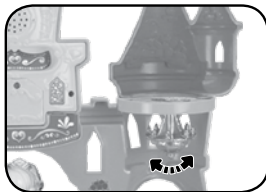

3. Turn the handle in the parlour to spin the **DANCE FLOOR**. The water in the fountain will also move up and down!



4. Place Princess Darla on the **SWING** and push it to help her swing!



5. Place Princess Darla on the **LIFT** and turn the handle on the top to move the lift up and down.



6. Three **ACCESSORIES** are included for role play fun.

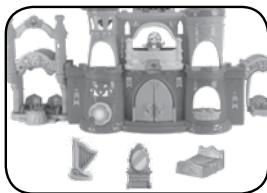

7. Place the **MAGICPOINT TEA SET** accessory around the palace for role play fun.



8. The palace can be folded for easy storage. Fold in the left and right sides as shown below. When folding in the sides, be sure to insert the prongs on each side of the palace into their respective slots located on the edge of the second floor.

Note: You need to remove or fold back the staircase to be able to completely close the palace.

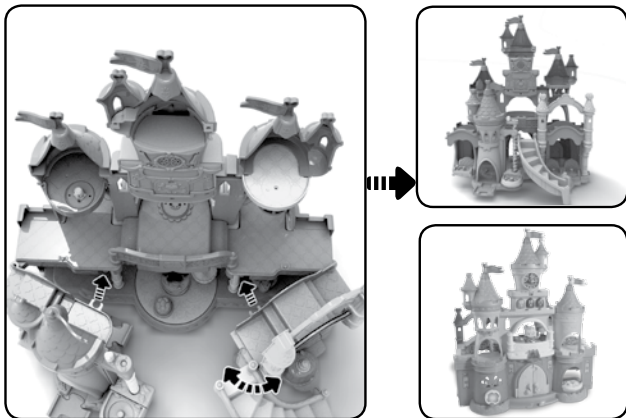

CARE & MAINTENANCE

1. Keep the unit and its metal parts clean by wiping them with a slightly damp cloth.
2. Keep the unit out of direct sunlight and away from any direct heat sources.
3. Remove the batteries when the unit is not in use for an extended period of time.
4. Do not drop the unit on a hard surface and do not expose the unit to excess moisture or water.

TROUBLESHOOTING

If for some reason the unit stops working or malfunctions while playing with a **MagicPoint** accessory, please remove the character from the accessory and place the character back onto the **MagicPoint**.

If the unit still does not function, or if for some reason the unit stops working or malfunctions on its own, please follow these steps:

1. Please turn the unit **OFF**.
2. Interrupt the power supply by removing the batteries.
3. Let the unit stand for a few minutes, then replace the batteries.
4. Turn the unit **ON**. The unit should now be ready to play again.
5. If the product still does not work, replace with a new set of batteries.

If the problem persists, please contact our Consumer Services Department and a service representative will be happy to help you.

CLASS 1
LED PRODUCT

CONSUMER SERVICES

Creating and developing VTech products is accompanied by a responsibility that we at **VTech®** take very seriously. We make every effort to ensure the accuracy of the information, which forms the value of our products. However, errors sometimes can occur. It is important for you to know that we stand behind our products and encourage you to call our Consumer Services Department with any problems and/or suggestions that you might have. A service representative will be happy to help you.

UK Customers:

Phone: 0330 678 0149 (from UK) or +44 330 678 0149 (outside UK)

Website: www.vtech.co.uk/support

Australian Customers:

Phone: 1800 862 155

Website: support.vtech.com.au

NZ Customers:

Phone: 0800 400 785

Website: support.vtech.com.au

PRODUCT WARRANTY/ CONSUMER GUARANTEES

UK Customers:

Read our complete warranty policy online at vtech.co.uk/warranty.

Australian Customers:

VTECH ELECTRONICS (AUSTRALIA) PTY LIMITED –
CONSUMER GUARANTEES

Under the Australian Consumer Law, a number of consumer guarantees apply to goods and services supplied by VTech Electronics (Australia) Pty Limited. Please refer to vtech.com.au/consumerguarantees for further information.



**Visit our website for more
information about our products,
downloads, resources and more.**

www.vtech.co.uk
www.vtech.com.au



TM & © 2016 VTech Holdings Limited.
All rights reserved.
Printed in China.
91-003236-015 (C)